

See Page 244

James Kennedy & others

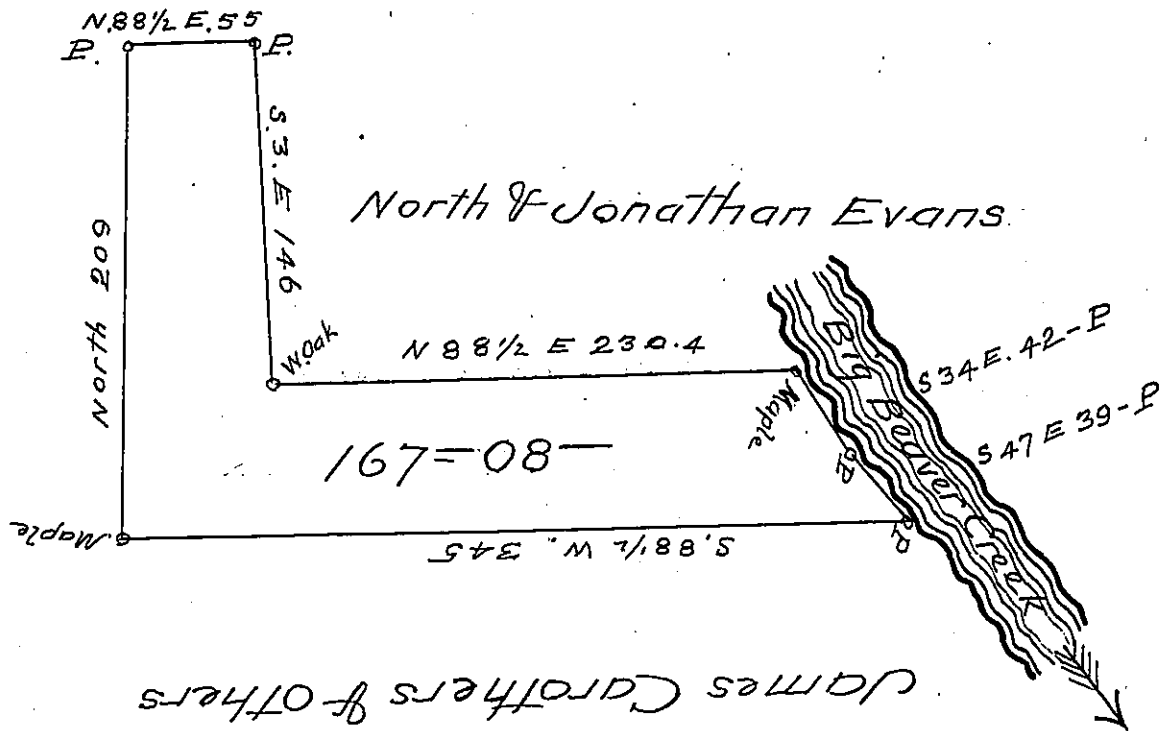

The above Draught of a Survey Executed April 24th 1827 for Eli Evans in pursuance of his actual Settlement Situate in Brighton Township Beaver County Containing 167 Acres & 08 perches & allowance of Six per Cent &c. R. W. Law D.S.

I do Certify that from the Books, Papers & other Documents in my possession it appears that the land contained in the above Survey Survey has not been appropriated to any other person given under my hand this 9th day of May 1827

R. W. Law D.S.

To Gabriel Hiester Jr Esq. }
 Surveyor General }

IN TESTIMONY that the above is a copy of the original remaining on file in the Department of Internal Affairs of Pennsylvania, made conformably to an Act of Assembly approved the 16th day of February, 1833, I have hereunto set my Hand and caused the Seal of said Department to be affixed at Harrisburg, this Twenty Fifth day of August 1904

Grace R. Brown
 Secretary of Internal Affairs.